

# Snow History

Elijah & Phoebe

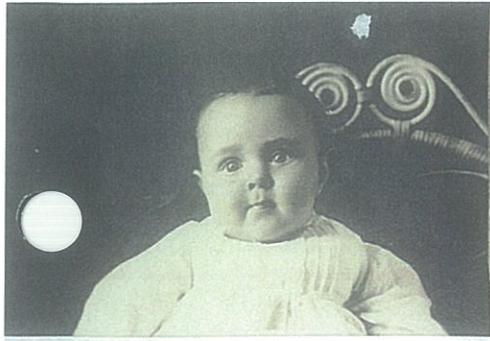

Vera Elizabeth Snow at age of aabout 4 months.  
Born April 1911. 2<sup>nd</sup>. Child  
of Charles & Velma Snow



Ray Forbes &



Carrie Snow, daughter of Wilbur  
& Jennie Snow, Cousin of Lucy  
Snow Johnson



Tom Forbes, Husband of Lucy F. Snow.  
Lucy daughter of Elijah & Phebe Snow  
Sister of Eva Snow Wilson

- B-Row-Burton Emerson - B. 7/23/1892 D. 8/1977
- Charles - B. 1/7/1888 D. 2/24/1976
- Lewis - B. 5/27/1909
- F-Row - Laura - B. 2/23/1902
- Velma - B. 2/24/1890 ( Charles wife )
- Betty - B. 3/17/1920? ( Lewis wife )
- Carrie - B. 12/17/1896 D. 8/11/1986
- Jonathan Stockton - great grandson



Carrie ( Snow ) Loose  
October , 1985



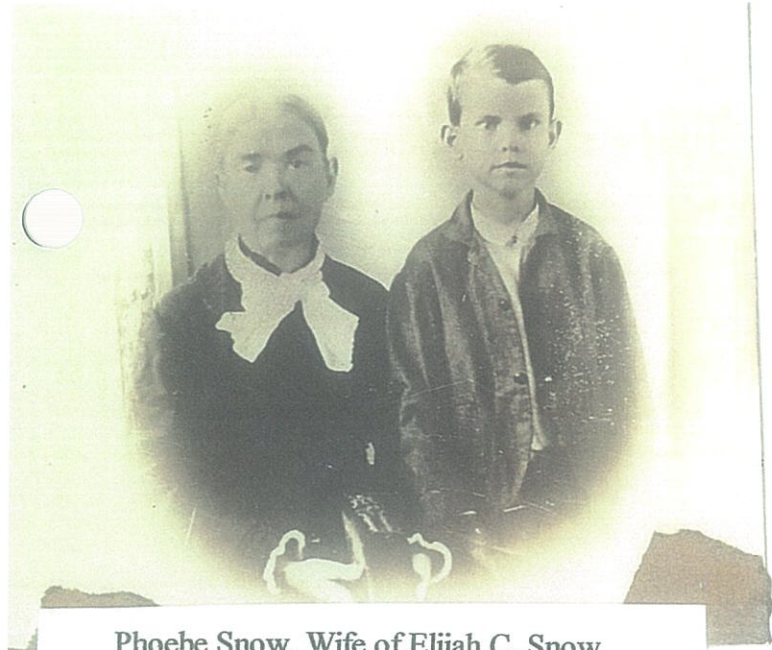

Phoebe Snow, Wife of Elijah C. Snow and son, Fred . A letter dated April 16, 1886 written by grandpa Snow mentioned missing Freddie. Fred passed away as a boy. They lived near Ennis, Texas. Fred is buried at Ennis, Texas.



Charles Snow, Son of Wilbur & Jennie Snow, & wife Velma. Married March 11, 1908. Velma was age 89 Yrs. In 1979. Charles died in 1976 at the age of 88.



Lewis Snow, son of Wilbur & Jennie Snow



Lucy Snow, daughter of George & Abbie Snow, & Harry Johnson.

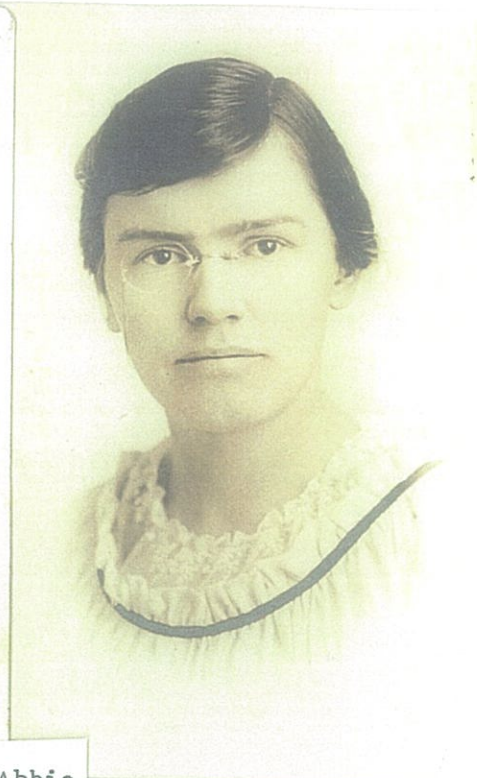

Lucy Snow, daughter of George & Abbie Snow.

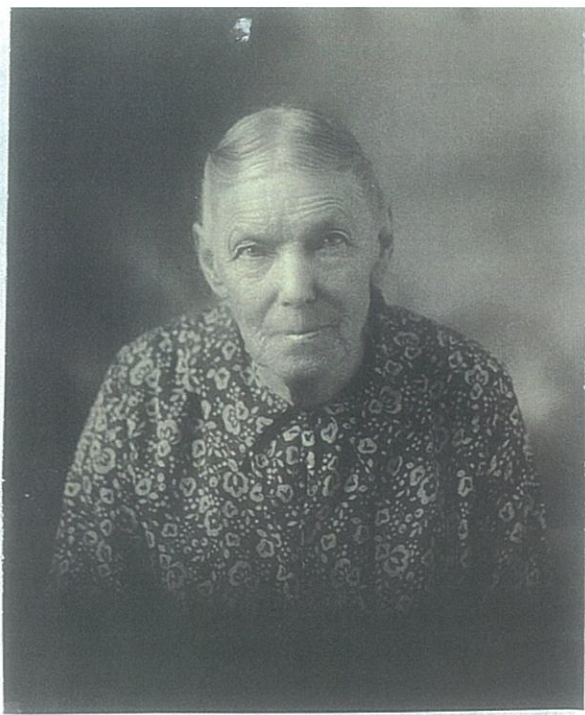

Abbie Snow, Wife of George Snow - 75 yrs old March 21, 1937



Wilbur Snow Wife Nina and daughter - Jean .



Lucy Wilbur - 1917 George & Abbie Snow



George Snow - Taken by Carrie Merchant 1915 - They were in San Francisco World's Fair.

Wilbur H. Snow, George Snow, Mary Cunningham, Abbie Snow, Lucy Snow Boy - John McKinney.

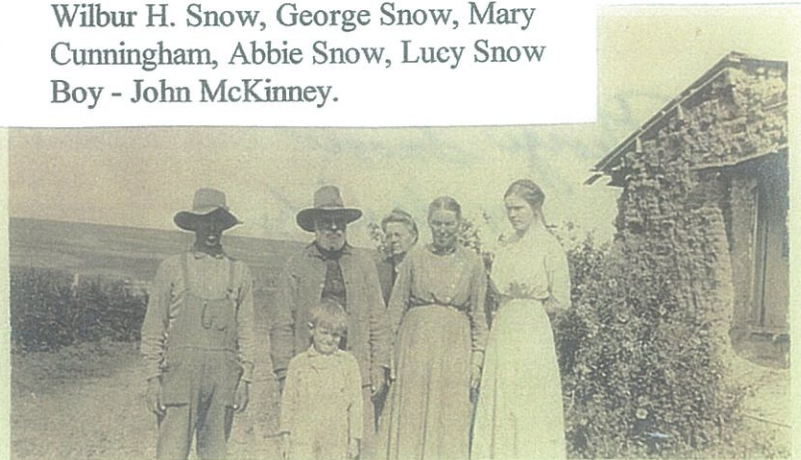

## Elijah Snow and Phebe R. Lamberton

Elijah Clapp Snow was born in Brookfield, Mass. on October 24, 1826. Parents are David Snow and Salome Bartlett.

Phoebe Lamberton was born in West Brookfield, Mass. on January 4, 1829. Parents are Samuel and Lucy Lamberton.

Elijah married Phoebe on June 23, 1857. They had five children, George F., Wilbur, Lulu (Lucy), Eva and Fred I.

They moved to Texas in the fall of 1878, where they stayed for seven years. Then they moved to Alemen, Kansas where Elijah and Phoebe resided until their deaths. Elijah died October 14, 1914. Phoebe died April 10, 1912. Both were converted in their youth and joined the Free Methodist Church. They were very active in church until their death.

File elijah2.wps

Eva Snow married Elmer Gardner and here is Eva's decedents

1. William Snow: Born 1624, England; Died 1708, W. Bridgewater, Mass. Married Rebekah, daughter of Peter Browne-Mayflower. They had eight children: William, James, Joseph, Benjamin, Mary, Lydia, Hannah and Rebecca. He came as an apprentice to Richard Derby to Plymouth in 1635; later moved to Duxbury and was one of the first settlers of West Bridgewater.
2. Joseph Snow: Born \_\_\_\_; Died 1753, W. Bridgewater, Mass. Married Hopestill Alden, daughter of Jose, John Alden-Mayflower. They had seven children: Joseph, Mary, James, Rebecca, Isaac, Jonathan and David.
3. David Snow: Born 1703, W. Bridgewater, Mass.; Died \_\_\_\_\_. Married Joanna, daughter of Joseph and Mehitabel (Dunham) Hayward. They had six children: David Joseph, Joanna, Mehitabel, Lydia and Rhoda.
4. Joseph Snow: Born 1734, Bridgewater, Mass; Died \_\_\_\_\_. Married Ruth, daughter of Deacon Zachariah and Sarah Shaw in 1759. Ruth was born January 29, 1738, Bridgewater, Mass. They had seven children: Sarah, David, Daniel, Mehitabel, Ruth, Joseph and Moses.
5. David Snow: Born 1761, Bridgewater, Mass; Died January 24, 1838, Brookfield, Mass. Married 1787, Jemima, daughter of Joseph Hayward and moved to Brookfield, Mass. They had five children: Vashti (Vesti), Experience, David, Tabitha and Jacob.
6. David Snow, Jr: Born January 1, 1793, Bridgewater, Mass. Died April 20, 1870, Brookfield, Mass. Married Salome, daughter of Elijah Bartlett. They had five children:  
Caroline Jane, Dwight Emerson, Elijah Clapp, Mary Sofia and George Washington.
7. Elijah Snow: Born Brookfield, Mass. October 24, 1826. Died October 14, 1914. Married Phoebe R. Lamberton, June 23, 1857. They had five children: George, Wilbur, Lulu (Lucy), Eva and Fred I.
8. Eva Snow: Born November 14, 1869. Died December 5, 1938. Married Elmer Gardner, January 25, 1889. They had ten children: Grace Marie, Roy Elmer, Earl Andrew, William A., Minnie Rosaella, Ralph Theodore, Elizabeth May, Delmer Loyd, Elmer Floyd, Harold Clayton.

Family Genealogy Researched for Wilbur Herbert Snow

- I - Joseph Bartlett - *Came to America from England 1650 - Puritan*  
Born 1634; died 1701. Married Mary Wayt October 27, 1668. *Cambridge & Newton, Mass*  
They had six children -  
Mary, Joseph, Mercy, Elizabeth, John, and Sarah.  
He was a Puritan who came to the New World in 1650.
- II - Joseph Bartlett  
Born 1673; died 1750.  
Married first to Hannah \_\_\_\_\_ in 1696, who died in 1730.  
They had six children -  
Thomas, Benjamin, Elizabeth, Joseph, Ebenezer, Richard.  
Married second time to Mercy Hyde in 1732.
- III -  
III - Thomas Bartlett  
Born 1697; died \_\_\_\_\_.  
Married Mary Bartlett in 1719.  
They had fifteen children -  
Joseph, Aaron, Moses, Elijah, Miriam, Matthew, Obediah, Hannah,  
Ebenezer, Adoniram, Joshua, Mary, Lydia, Bartholomew, Abigail.
- IV - Elijah Bartlett  
Born 1725; died \_\_\_\_\_.  
Married Bathsheba Gilbert on January 11, 1749.  
They had nine children -  
Mary, Elisha, Miriam, Ebenezer, Sarah, Elijah, Hannah, Increase, Huldah.
- V - --Elijah Bartlett  
Born July 20, 1760; died \_\_\_\_\_.  
Married Wartsill Clapp on November 6, 1783.  
They had eight children -  
Sophia, Barsheba, Salome, Sally, Elijah, Clarissa, Alfred, Dwight.
- VI - Salome Bartlett Snow  
Born April 30, 1788 in Brookfield, Massachusetts; died July 1874.  
Married David Snow, Jr., January 21, 1821.  
They had five children -  
Caroline Jane, Emerson Dwight, Elijah Clapp, Mary Sophia,  
George Washington.
- VII - Elijah Clapp Snow  
Born October 24, 1826, in Brookfield, Massachusetts; died October 14, 1914.  
Married Phoebe R. Lamberton June 23, 1857.  
They had five children, four of whom were still living at the time of his death - George F. Snow of Almena, Kansas; Wilbur H. Snow of Modesto, California; Lucy F. Forbes of Rollwitz, Nebraska; Eva C. Wilson of Waldron, Kansas. Fred I. Snow died in Texas. Elijah and his family moved to Texas in the fall of 1878 where he resided seven years; then moved to Almena, Kansas, where he resided until his death. He was converted in young manhood and joined the Methodist Church. After moving to Texas he joined the Free Methodist Church. Phoebe R. Lamberton was the daughter of Samuel and Lucy Lamberton. She was born in West Brookfield, Massachusetts, January 4, 1829; died at her home near Almena, Kansas, April 10, 1912. She was converted at the age of twelve years, and lived a consistent Christian life for seventy one years. She became a member of the Methodist Episcopal Church soon after her conversion. In 1879 she became a member of the Free Methodist Church.

VIII- Wilbur Herbert Snow

Born September 12, 1860, in West Brookfield, Massachusetts; died August 15, 1929 at his home near Modesto, California.

Married Jennie (Selina Jane) Cripps September 27, 1884, at Ennis, Texas.

They had seven children -

Frank H., Charles Albert, Burton Emerson, Carrie Elizabeth, Laura May, Arthur, Lewis Oliver.

IX - Carrie Snow Loose

Born December 17, 1896, in Alma, Kansas.

Married Herman Loose April 25, 1917, near Modesto, California.

They had one child -

Esther Louise.

X - Esther Loose Smith

Born at the home of Wilbur Snow April 9, 1918, near Modesto, California.

Married Phillip Ronald Smith September 28, 1939, in the family home near Modesto, California.

They had three children -

Carol Elizabeth on January 5, 1942; Sheila Jean on July 3, 1945; Patricia Elaine on December 14, 1951.

*Father of Eva Snow* Obituaries

Elijah Clapp Snow was born October 24, 1826, in West Brookfield, Massachusetts, and died October 14, 1914. He married Phoebe Lamberton, June 23, 1857. To this union were born five children, four of whom are still living, George F. Snow of Alma, Kansas; Wilbur H. Snow, of Modesto, California; Lucy F. Forbes, of Rollwitz, Nebraska; Eva C. Wilson, of Waldron, Kansas. Fred I. Snow died in Texas. He moved to Texas in the fall of 1878 where he resided seven years, then moved to Alma, Kansas, where he resided till his death. He was converted in young manhood and joined the Methodist Church. After moving to Texas he joined the Free Methodist Church. He lived a consistent Christian life. The funeral was conducted by the writer, assisted by Rev. J.M. Young and Rev. H. B. Sutton.

Sherman Archer.

*Mother of Eva Snow*

Snow.-- Phoebe R. Lamberton, daughter of Samuel and Lucy Lamberton, was born in West Brookfield, Massachusetts, January 4, 1829, and died at her home near Alma, Kansas, April 10, 1912.

She was married to Elijah C. Snow June 23, 1857. To this union was born five children, three sons and two daughters.

She moved with her family to Texas in 1878, and resided there until November 1885, when they moved to Kansas, where she lived the remainder of her life.

She was converted at the age of twelve years and lived a consistent Christian life for seventy-one years. She became a member of the Methodist Episcopal church shortly after her conversion. In 1879 she became a member of the Free Methodist Church and was a loyal member at the time of her death.

Sister Snow was a devout woman and died in the faith. Her prayers will be greatly missed. She gave evidence of her dying faith by saying a few days before she died that she was ready and willing to go. She would soon go home to be with Jesus. She leaves an aged husband, two sons, two daughters, one brother, twenty-four grandchildren and two great-grandchildren to mourn their loss. Funeral services were conducted in the Free Methodist Church at Alma, Kansas, by the writer, assisted by Rev. J. M. Young.

Text, Numbers 23:10.

The body was laid to rest in the Alma Cemetery.

D. N. Bowers.



*Wilbur is a brother to Eva.*

July 10, 1979 - Carrie Snow

My father's name was Wilbur Herbert Snow, mother's was Jennie. There were seven of us children. The oldest brother died in infancy.

Charles	died	1977, 88 yrs. old, 6 children - 2 died in infancy, 4 living
Burton	died	1978, 85 yrs. old, 2 children
Carrie	died	
Laura	died	one son
Arthur	died	1969, never married
Lewis		married, no children

I have one daughter and husband. They have 3 daughters, all married. Their oldest daughter has three boys, 2<sup>nd</sup> daughter has one girl, 3 boys. 3<sup>rd</sup> daughter married but no children yet.

I felt I have been richly blessed. God has given me a good long life with a Christian husband for 50 years. Had a beautiful celebration. Then in less than a week my husband went to be with his Lord in May 1967. I am so glad for Christian grandparents, all four were members of the Free Methodist Church, as were my parents. I am a charter member of the Modesto Free Methodist Church. My daughter and her husband, when work took them where we didn't have their church they joined the Church of the Nazarene.

I am living in a mobile home by myself, located 1 ½ miles from my daughter. I keep myself busy. Have a small space where I can have flowers and some vegetables. I do various kinds of needlework - tatting, crocheting, have beautiful quilts - both pressed ones and applique. I make all my own clothes. I collect real family heirlooms of many kinds. I have some that belong to great-grandmother Snow-Bartlett. Have a letter written by my grandfather Snow from Texas in 1874 to a nephew in Mass.

ANCESTOR CHART NO. \_\_\_\_\_

William  
61624 Eng  
Plymouth  
31 Jan 1708

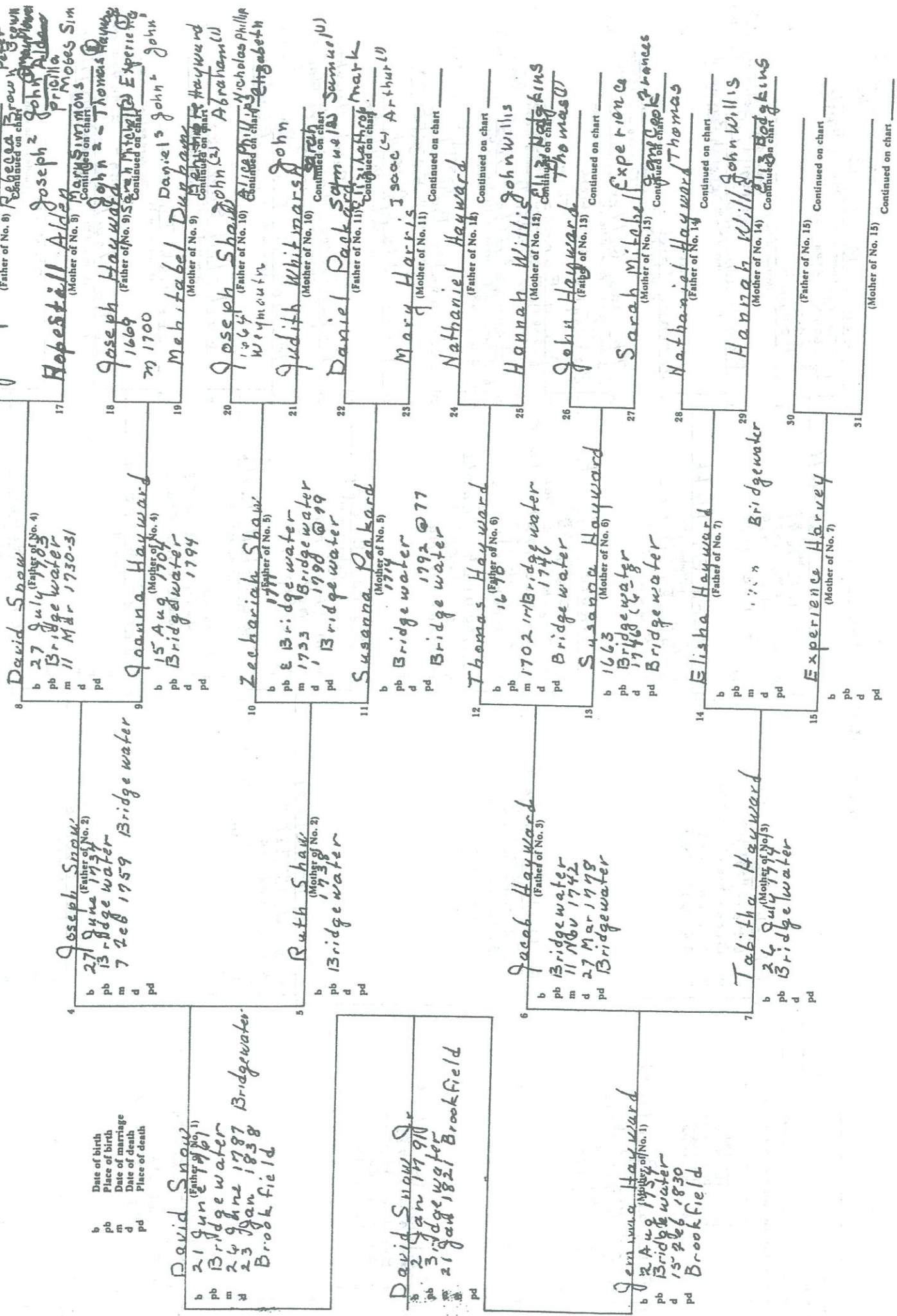

b Date of birth  
 pb Place of birth  
 m Date of marriage  
 d Date of death  
 pd Place of death

David Snow (Father of No. 1)  
 21 June 1791  
 Brookfield  
 24 June 1797  
 Brookfield

David Snow Jr  
 2 Jan 1791  
 Brookfield  
 21 Jan 1821  
 Brookfield

Jemima Hayward (Mother of No. 1)  
 24 1791  
 Brookfield  
 15 Feb 1830  
 Brookfield

Joseph Snow (Father of No. 2)  
 27 June 1754  
 Bridge water  
 7 Feb 1759  
 Bridge water

Ruth Shaw (Mother of No. 2)  
 1758  
 Bridge water

Jacob Hayward (Father of No. 3)  
 11 Nov 1742  
 Bridge water  
 27 Mar 1778  
 Bridge water

David Snow (Father of No. 4)  
 27 July 1783  
 Bridge water  
 11 Mar 1730-31

Joanna Hayward (Mother of No. 4)  
 15 Aug 1704  
 Bridge water  
 1794

Zechariah Shaw (Father of No. 5)  
 1733  
 Bridge water  
 1798 @ 19  
 Bridge water

Susanna Packard (Mother of No. 5)  
 1714  
 Bridge water  
 1792 @ 77  
 Bridge water

Thomas Hayward (Father of No. 6)  
 16  
 Bridge water  
 1702 in Bridge water  
 Bridge water

Susanna Hayward (Mother of No. 6)  
 1663  
 Bridge water  
 1748 (6-8)  
 Bridge water

Elisha Hayward (Father of No. 7)  
 1748  
 Bridge water  
 1748  
 Bridge water

Experience Harvey (Mother of No. 7)

Rebecca Brown (Continued on chart)  
 Joseph 2  
 Prilla  
 Moses Sim

John 2 - Thomas (Continued on chart)  
 Experience (Continued on chart)  
 Daniels John - John

John 2 - Abraham (Continued on chart)  
 Nicholas Phillip  
 Elizabeth

Sarah (Continued on chart)  
 Samuel Samuel (Continued on chart)  
 Mark (Continued on chart)  
 I 3000 (Continued on chart)  
 Arthur (Continued on chart)

John Willis (Continued on chart)  
 Elizabeth (Continued on chart)  
 Thomas (Continued on chart)

John Willis (Continued on chart)  
 Thomas (Continued on chart)

John Willis (Continued on chart)  
 Thomas (Continued on chart)

John Willis (Continued on chart)  
 Thomas (Continued on chart)

John Willis (Continued on chart)  
 Thomas (Continued on chart)

ANCESTOR CHART NO. \_\_\_\_\_

Date \_\_\_\_\_  
 Name of compiler \_\_\_\_\_  
 Address \_\_\_\_\_  
 City \_\_\_\_\_ State \_\_\_\_\_

Person No. 1 on this chart is identical to person  
 No. \_\_\_\_\_ on chart No. \_\_\_\_\_  
 b Date of birth  
 pb Place of birth  
 m Date of marriage  
 d Date of death  
 pd Place of death

2 Elijah Bartlett  
 (Father of No. 1)  
 b 20 July 1760  
 pb Brookfield, Mass  
 m 6 Nov 1783  
 d 22 Aug 1840  
 pd

3 Salovey Bartlett  
 b 30 April 1788  
 pb Brookfield, Mass  
 m 21 Jan 1821  
 d July 1874  
 pd

9 Waitstill Clapp  
 (Mother of No. 1)  
 b Brookfield  
 d 22 May 1841 @ 77  
 pd

4 Elijah Bartlett  
 (Father of No. 2)  
 b 6 Mar 1725  
 pb Brookfield, Mass  
 m 11 Jan 1749  
 d 29 Oct 1788  
 pd

5 Bathsheba Gilbert  
 (Mother of No. 3)  
 b 28 March 1730  
 pb Brookfield, Mass  
 d 4 Aug 1807  
 pd

6 Elijah Clapp  
 (Father of No. 3)  
 b 31 July 1720  
 pb Milton, Mass  
 m 1741  
 d 1790  
 pd Middleboro

7 Hope Thomas  
 (Mother of No. 3)  
 b  
 pb  
 d  
 pd

8 Thomas Bartlett  
 (Father of No. 4)  
 b 26 July 1697  
 pb Newton, Mass  
 m 12 Mar 1719  
 d 7 Dec 1774  
 pd

9 Mary Bartlett  
 (Mother of No. 4)  
 b 6 May 1700  
 pb Brookfield, Mass  
 d 15 Jan 1781  
 pd

10 David Gilbert  
 (Father of No. 5)  
 b 19 Feb 1705  
 pb Brookfield, Mass  
 m 30 Aug 1727  
 d 20 May 1772  
 pd Brookfield  
 Hannah Abbott  
 (Mother of No. 5)  
 b 16 Apr 1706  
 pb Andover, Mass  
 d  
 pd

12 Ezra Clapp  
 (Father of No. 6)  
 b 18 Mar 1693  
 pb Milton, Mass  
 m 17 Nov 1715  
 d 20 Sep 1761  
 pd

13 Waitstill Tucker  
 (Mother of No. 6)  
 b Milton  
 pb 31 July 1763 @ 73  
 d Middleboro, Mass  
 pd

14 Sledediah Thomas  
 (Father of No. 7)  
 b  
 pb  
 m  
 d  
 pd

15 Lois Nelson  
 (Mother of No. 7)  
 b  
 pb  
 d  
 pd

16 Joseph Bartlett  
 (Mother of No. 8)  
 b 5 Mar 1679  
 pb 1690  
 m 1690  
 d June 1750  
 pd Hannah  
 (Mother of No. 8)  
 b 5 Mar 1679  
 pb 1690  
 m 1690  
 d June 1750  
 pd Hannah

17 Benjamin Bartlett  
 (Father of No. 9)  
 b  
 pb  
 m  
 d  
 pd  
 (1) Rachel  
 (Mother of No. 9)  
 b  
 pb  
 m  
 d  
 pd

18 Thomas Gilbert  
 (Father of No. 10)  
 b 63 Nov 1681  
 pb 1701/2  
 m 22 May 1753  
 d Brookfield  
 (Mother of No. 10)  
 b  
 pb  
 m  
 d  
 pd

19 Mary Barnes Thomas  
 (Mother of No. 10)  
 b 1680  
 pb  
 m  
 d 18 Nov 1746  
 pd Brookfield  
 (Mother of No. 10)  
 b 1680  
 pb  
 m  
 d 18 Nov 1746  
 pd Brookfield

20 George Abbott  
 (Father of No. 11)  
 b 18 June 1688  
 pb  
 m  
 d 13 Sep 1689  
 pd  
 (Mother of No. 11)  
 b  
 pb  
 m  
 d 13 Sep 1689  
 pd

21 Elizabeth Ballou  
 (Mother of No. 11)  
 b  
 pb  
 m  
 d  
 pd  
 (Father of No. 11)  
 b  
 pb  
 m  
 d  
 pd

22 Ezra Clapp Edward  
 (Father of No. 12)  
 b  
 pb  
 m  
 d  
 pd  
 (Father of No. 12)  
 b  
 pb  
 m  
 d  
 pd

23 Experience Houghton Stowe  
 (Mother of No. 12)  
 b  
 pb  
 m  
 d  
 pd  
 (Mother of No. 12)  
 b  
 pb  
 m  
 d  
 pd

24 Manassah Tucker  
 (Father of No. 13)  
 b  
 pb  
 m  
 d  
 pd  
 (Father of No. 13)  
 b  
 pb  
 m  
 d  
 pd

25 Waitstill Sumner  
 (Mother of No. 13)  
 b  
 pb  
 m  
 d  
 pd  
 (Mother of No. 13)  
 b  
 pb  
 m  
 d  
 pd

26 Jeremiah Thomas  
 (Father of No. 14)  
 b  
 pb  
 m  
 d  
 pd  
 (Father of No. 14)  
 b  
 pb  
 m  
 d  
 pd

27 Lydia Howland  
 (Mother of No. 14)  
 b  
 pb  
 m  
 d  
 pd  
 (Mother of No. 14)  
 b  
 pb  
 m  
 d  
 pd

28 John Howland  
 (Father of No. 15)  
 b  
 pb  
 m  
 d  
 pd  
 (Father of No. 15)  
 b  
 pb  
 m  
 d  
 pd

29 John Howland  
 (Father of No. 15)  
 b  
 pb  
 m  
 d  
 pd  
 (Father of No. 15)  
 b  
 pb  
 m  
 d  
 pd

Joseph Bartlett  
 Am-1635

Continued on chart  
 Benjamin John Bartlett  
 Windsor

Continued on chart  
 Thomas Gilbert  
 Concord

Continued on chart  
 George  
 1642

Continued on chart  
 Elizabeth Ballou  
 William

Continued on chart  
 Elizabeth Phillips

Continued on chart  
 Elizabeth

Continued on chart  
 Elizabeth

Continued on chart  
 Elizabeth