

Suel & Ester

Family Group Sheet for Suel G. Wilson

Husband: Suel G. Wilson

Name: Suel G. Wilson
Gender: Male
Birth: 07 May 1789 in Washington County, PA or New Hampshire
Death: 17 Jul 1857 in Jay County, IN
Marriage: 1815 in Licking County, OH [1]
Father: Obadiah Wilson
Mother: Rebecca

Wife: Esther Olive Burnett

Name: Esther Olive Burnett
Gender: Female
Birth: Abt. 1797 in New York
Death: Indiana
Father:
Mother:

Children:

1 Name: Cornelia E. Wilson
F Gender: Female
Birth: 1817 in New York [2]
Death: 14 Mar 1880 in Garva, Henry County, IL [2]
Marriage: 17 Sep 1840 in Licking County, OH [3]
Spouses: Silas Burnett (b: 1813)

2 Name: Hannah Loraine Wilson [4]
F Gender: Female
Birth: 1819 in Licking County, St. Albans Tp., OH
Death: 31 Oct 1911 in Knox, Illinois, USA [1]
Burial: Gava Cemetery, IL
Marriage: 18 Nov 1841 in Licking County, OH [5]
Spouses: Ira A. Bailey (b: Abt. 1817)

3 Name: Stephen Lorendus Wilson
M Gender: Male
Birth: 25 Feb 1828 in Licking County, OH
Death: 19 Feb 1909 in Sebastian, TX
Marriage: 17 Jun 1849 in Jay County, IN
Spouses: Ann Glentzer (b: 1830)
Mary Ann (b: 1832)
Alytha Vining (b: 1834)

4 Name: Olive Wilson
F Gender: Female
Birth: 1830 in Licking County, St. Albans Tp., OH
Marriage: 07 Nov 1850 in Jay County, IN [6]
Spouses: Wilson Harris (b: Abt. 1826)

5 Name: Johnston Lorenzo Wilson
M Gender: Male
Birth: 02 Aug 1832 in Licking County, St. Albans Tp., OH
Death: 16 Jul 1898 in Henry County, Galva Township, IL
Burial: Galva Cemetery, Knox County, IL [1]

Marriage: 11 Apr 1861 in Henry County, Galva Township, IL
Spouses: Amanda M. Herbert (b: 16 Mar 1842)

6 Name: Charlotte Rosaline Wilson
F Gender: Female
Birth: 1836 in Licking County, St. Albans Tp., OH
Marriage: 10 Nov 1853 in Jay County, IN
Spouses: Charles Harris

7 Name: Judson C. Wilson
M Gender: Male
Birth: 10 Jun 1838 in Licking County, St. Albans Township, OH
Death: 27 Mar 1923 in Lyford, Willacy County, TX
Marriage: 12 Mar 1862 in Jay County, IN
Spouses: Mariah Stanley

Notes

Cornelia E. Wilson
Cardiac Dropsy, Age 56 and 50 (??)

Sources

- 1 Find A Grave.
- 2 Mortality Schedule.
- 3 FamilySearch.org.
- 4 Find A Grave.
- 5 FamilySearch.org.
- 6 IN Marriage Collection.

17
Family Group Sheet for Cornelia E. Wilson

Husband: Silas Burnett

Name: Silas Burnett
Gender: Male
Birth: 1813 in Pennsylvania
Death: Aft. 1880
Marriage: 17 Sep 1840 in Licking County, OH [1]
Father:
Mother:

Wife: Cornelia E. Wilson

* Name: Cornelia E. Wilson
Gender: Female
Birth: 1817 in New York [2]
Death: 14 Mar 1880 in Garva, Henry County, IL [2]
Father: Suel G. Wilson
Mother: Esther Olive Burnett

Children:

1 Name: Euphemia L. Burnett
F Gender: Female
Birth: Abt. 1842 in Ohio
Marriage: 03 Jun 1867 in Henry County, Galva Township, IL
Spouses: T. Newton Bove

2 Name: Edgar A. Burnett
M Gender: Male
Birth: Abt. 1846 in Ohio [1]
Marriage: 28 Dec 1881 in Franklin, Ohio, USA
Spouses: Hattie Goodman (b: Abt. 1855)

Notes

Silas Burnett
1880 Census shows widower. No further info!

Cornelia E. Wilson
Cardiac Dropsy, Age 56 and 50 (??)

Sources

- 1 FamilySearch.org.
- 2 Mortality Schedule.

2

Family Group Sheet for Hannah Loraine Wilson

Husband: Ira A. Bailey

Name: Ira A. Bailey
Gender: Male
Birth: Abt. 1817 in Dunbarton, Merrimack, New Hampshire, USA
Death: 03 Jun 1890 in Henry County, IL
Marriage: 18 Nov 1841 in Licking County, OH [1]
Father: Isaac Bailey
Mother: Hannah J. Hill

Wife: Hannah Loraine Wilson



Name: Hannah Loraine Wilson [2]
Gender: Female
Birth: 1819 in Licking County, St. Albans Tp., OH
Death: 31 Oct 1911 in Knox, Illinois, USA [3]
Burial: Gava Cemetery, IL
Father: Suel G. Wilson
Mother: Esther Olive Burnett

Children:

1 Name: Delia Bailey
F Gender: Female
Birth: 1854 in Illinois
Spouses:

2 Name: Harry C. Bailey
M Gender: Male
Birth: 10 Feb 1862 in Galva, Henry, Illinois, USA
Spouses:

3 Name: Mary Charlotte Bailey
F Gender: Female
Birth: Oct 1863 in Goffstown, Hillsborough, New Hampshire, USA
Death: 1864 [4]
Spouses:

Notes

Sources

- 1 FamilySearch.org.
- 2 Find A Grave.
- 3 Find A Grave.
- 4 Ancestry.com.

3

Family Group Sheet for Stephen Lorendus Wilson

Husband: Stephen Lorendus Wilson

Name: Stephen Lorendus Wilson
Gender: Male
Birth: 25 Feb 1828 in Licking County, OH
Death: 19 Feb 1909 in Sebastian, TX
Marriage: 17 Jun 1849 in Jay County, IN
Father: Suel G. Wilson
Mother: Esther Olive Burnett

Wife: Ann Glentzer

Name: Ann Glentzer
Gender: Female
Birth: 1830 in Pickaway County, OH
Death: 12 Jan 1865 in Jay County, IN
Father: John A. Glentzer
Mother: Nancy Ann Dagger

Children:

1 Name: Victor L. Wilson
M Gender: Male
Birth: Sep 1851 in Indiana
Marriage: 1874 in (?)
Spouses: Nancy C (b: Dec 1859)
Amanda Elizabeth Gregory (b: 1854)

2 Name: John B. Wilson
M Gender: Male
Birth: 12 Mar 1853 in Indiana
Death: 18 Mar 1900 in Missouri
Burial: 1900 in Pinson Cemetery, Crawford, MO
Marriage: 30 Jul 1876 in Crawford County, MO
Spouses: Lucy Ann Lewis (b: 28 Sep 1857)

3 Name: Ella V. Wilson
F Gender: Female
Birth: Oct 1854
Death: 20 Sep 1855 in Jay County, IN
Spouses:

4 Name: Cassius M. Wilson
M Gender: Male
Birth: 08 Aug 1856 in Jay County, IN
Death: 25 Nov 1857 in Jay County, IN
Spouses:

5 Name: Darwin Fremont Wilson
M Gender: Male
Birth: 22 Jan 1859 in Jay County, IN
Death: 15 Sep 1916 in Grant County Hospital, Grant County, IN
Marriage: 08 Dec 1897
Spouses: Verona Mary Horner (b: 12 Aug 1874)

6 Name: Owen Gurney Wilson
M Gender: Male

Family Group Sheet for Stephen Lorendus Wilson

Birth: 21 Aug 1860 in Muncie, IN
Death: 16 Apr 1951 in Sherman, Tx
Marriage: 28 Mar 1888 in Atchison County, KS
Spouses: Janet Stirton (b: 01 May 1868)
 Cora Simmons Stirton

4

Family Group Sheet for Olive Wilson

Husband: Wilson Harris

Name: Wilson Harris
Gender: Male
Birth: Abt. 1826 in Ohio
Marriage: 07 Nov 1850 in Jay County, IN^[1]
Father:
Mother:

Wife: Olive Wilson



Name: Olive Wilson
Gender: Female
Birth: 1830 in Licking County, St. Albans Tp., OH
Father: Suel G. Wilson
Mother: Esther Olive Burnett

Children:

1 Name: Charles P. Harris
M Gender: Male
 Birth: Abt. 1852 in Indiana^[2]
Spouses:

2 Name: Medora Harris
F Gender: Female
 Birth: Abt. 1854 in Indiana^[2]
Spouses:

3 Name: Laura Harris
F Gender: Female
 Birth: Abt. 1857 in Illinois^[2]
Spouses:

4 Name: Ida Harris
F Gender: Female
 Birth: Jan 1860 in Illinois^[2]
Spouses:

Notes

Sources

- 1 IN Marriage Collection.
- 2 1860 Census.

6

Family Group Sheet for Charlotte Rosaline Wilson

Husband: Charles Harris

Name: Charles Harris

Gender: Male

Birth: Abt. 1832 in Ohio [1]

Marriage: 10 Nov 1853 in Jay County, IN

Father:

Mother:

Other Spouses:

Wife: Charlotte Rosaline Wilson

Name: Charlotte Rosaline Wilson

Gender: Female

Birth: Abt. 1837 in Ohio [1]

Fact 1: 1857 in Resident of Jay County, IN Per Suel's Will

Father: Suel G. Wilson

Mother: Esther Olive Burnett

Other Spouses:

Children:

1 Name: Victoria Harris

F Gender: Female

Birth: Abt. 1857 in Jay County Indiana [1]

Spouses:

2 Name: Clarinda Harris

F Gender: Female

Birth: Abt. 1860 in Jay County IN [1]

Spouses:

Notes

Sources

1 1860 Census.

5

Family Group Sheet for Johnston Lorenzo Wilson

Husband: Johnston Lorenzo Wilson

Name: Johnston Lorenzo Wilson
Gender: Male
Birth: 02 Aug 1832 in Licking County, St. Albans Tp., OH
Death: 16 Jul 1898 in Henry County, Galva Township, IL
Burial: Galva Cemetery, Knox County, IL [1]
Marriage: 11 Apr 1861 in Henry County, Galva Township, IL
Father: Suel G. Wilson
Mother: Esther Olive Burnett

Wife: Amanda M. Herbert

Name: Amanda M. Herbert
Gender: Female
Birth: 16 Mar 1842 in Lewistown, Fulton County, IL
Death: 18 Oct 1915
Burial: Galva Cemetery, Knox County, IL [1]
Father:
Mother:

Children:

1 Name: Lillian M. Wilson
F Gender: Female
Birth: 1862
Death: 1903 [1]
Spouses:

2 Name: Lulu Wilson
F Gender: Female
Birth: 14 Apr 1864
Death: 05 May 1864 [1]
Spouses:

3 Name: Ralph L. Wilson
M Gender: Male
Birth: 1866 in Galva, Henry, Illinois, USA
Marriage: 30 Sep 1903 in Knox, Illinois, USA [2]
Spouses: Vinnie Van Auken (b: 1870)

4 Name: Fred H. Wilson
M Gender: Male
Birth: 1869 in Galva, Henry, Illinois, USA
Marriage: 27 Jan 1899 in Henry, IL [3]
Spouses: Laura B. Ford (b: 1876)

5 Name: Walter Wilson
M Gender: Male
Birth: 1872
Spouses:

6 Name: Marta E. Wilson
F Gender: Female
Birth: 1876 [3]
Spouses:

Family Group Sheet for Johnston Lorenzo Wilson

7		Name: Kathryn A. Wilson	
F		Gender: Female	
		Birth: 01 Jan 1878 in Galva, Henry, Illinois, USA ^[1]	
		Spouses:	
8		Name: Ethelyn L. Wilson	
F		Gender: Female	
		Birth: 1881 in Galva, Henry, Illinois, USA	
		Marriage: 15 Dec 1904 in Henry, IL ^[2]	
		Spouses: Earnest L. Benson (b: 1879)	

Notes

Sources

- 1 Find A Grave.
- 2 FamilySearch.org.
- 3 FamilySearch.org.

5

Family Group Sheet for Johnston Lorenzo Wilson

Husband: Johnston Lorenzo Wilson

Name: Johnston Lorenzo Wilson
Gender: Male
Birth: 02 Aug 1832 in Licking County, St. Albans Tp., OH
Death: 16 Jul 1898 in Henry County, Galva Township, IL
Burial: Galva Cemetery, Knox County, IL [1]
Marriage: 11 Apr 1861 in Henry County, Galva Township, IL
Father: Suel G. Wilson
Mother: Esther Olive Burnett

Wife: Amanda M. Herbert

Name: Amanda M. Herbert
Gender: Female
Birth: 16 Mar 1842 in Lewistown, Fulton County, IL
Death: 18 Oct 1915
Burial: Galva Cemetery, Knox County, IL [1]
Father:
Mother:

Children:

1 Name: Lillian M. Wilson
F Gender: Female
Birth: 1862
Death: 1903 [1]
Spouses:

2 Name: Lulu Wilson
F Gender: Female
Birth: 14 Apr 1864
Death: 05 May 1864 [1]
Spouses:

3 Name: Ralph L. Wilson
M Gender: Male
Birth: 1866 in Galva, Henry, Illinois, USA
Marriage: 30 Sep 1903 in Knox, Illinois, USA [2]
Spouses: Vinnie Van Auken (b: 1870)

4 Name: Fred H. Wilson
M Gender: Male
Birth: 1869 in Galva, Henry, Illinois, USA
Marriage: 27 Jan 1899 in Henry, IL [3]
Spouses: Laura B. Ford (b: 1876)

5 Name: Walter Wilson
M Gender: Male
Birth: 1872
Spouses:

6 Name: Marta E. Wilson
F Gender: Female
Birth: 1876 [3]
Spouses:

Family Group Sheet for Johnston Lorenzo Wilson

7 Name: Kathryn A. Wilson
F Gender: Female
 Birth: 01 Jan 1878 in Galva, Henry, Illinois, USA [3]
 Spouses:

8 Name: Ethelyn L. Wilson
F Gender: Female
 Birth: 1881 in Galva, Henry, Illinois, USA
 Marriage: 15 Dec 1904 in Henry, IL [3]
 Spouses: Earnest L. Benson (b: 1879)

Notes

Sources

- 1 Find A Grave.
- 2 FamilySearch.org.
- 3 FamilySearch.org.

Outline Descendant Report for Stephen Lorendus Wilson

- 1 Stephen Lorendus Wilson (1828 - 1909) b: 25 Feb 1828 in Licking County, OH, d: 19 Feb 1909 in Sebastian, TX
 - + Ann Glentzer (1830 - 1865) b: 1830 in Pickaway County, OH, m: 17 Jun 1849 in Jay County, IN, d: 12 Jan 1865 in Jay County, IN
 - 2 Victor L. Wilson (1851 -) b: Sep 1851 in Indiana
 - + Nancy C (1859 -) b: Dec 1859 in Missouri, m: 18 Oct 1892 in Crawford County, MO
 - 3 Jessie F. Wilson (1893 -) b: Mar 1893 in Crawford County, MO
 - + Shirar or Shavio m: in Married at Age 18 (Per 1930 Census)
 - + Amanda Elizabeth Gregory (1854 -) b: 1854 in Ralls County, MO, m: 1874 in (?)
 - 3 Anna E. Wilson (1875 -) b: 1875 in @1875 in MO...Crawford County MO 1900 Five Years Old
 - + Geiger
 - 3 William Lorenzo Wilson (1877 - 1935) b: 24 May 1877 in St. Louis, St. Louis County, MO, d: 15 Oct 1935 in Wichita Falls North, Wichita, Texas, USA
 - + Maude Mae Smith (1886 - 1968) b: 26 Apr 1886 in Fayetteville, Washington Co., AR, m: 13 Dec 1903, d: 08 May 1968 in Shawnee, Pottawatomie Co., OK
 - 3 Frederick Wilson (1879 -) b: Dec 1879 in Crawford County, MO
 - 3 Richard Wilson
 - + Martha
 - 3 Cora Alice Wilson (1882 -) b: 1882 in Missouri
 - + Wolford Young (1882 -) b: 1882 in Kentucky
 - 3 Effie L. Wilson (1884 -) b: Nov 1884
 - + Gregory
 - + Puritan
 - 2 John B. Wilson (1853 - 1892) b: Abt. 1853 in Indiana, d: Bet. 1892-1900
 - + Lucy Ann Lewis (1857 - 1931) b: 28 Sep 1857 in St. James, Phelps County, MO, d: 12 Sep 1931 in St. Louis, MO
 - 3 Charles M. Wilson (1877 -) b: Feb 1877 in Missouri
 - 3 Clyde Henry Wilson (1882 - 1926) b: 06 Aug 1882 in Sligo, Dent County, MO, d: 09 May 1926 in Blythville, Arkansas
 - + Mary Ethel Hogan (1890 - 1930) b: 23 Jul 1890 in Missouri, m: 07 Jun 1913 in Tipton County, TN, d: 02 Mar 1930
 - 3 Mamie B. Wilson (1884 -) b: Jan 1884 in Missouri
 - 3 Clarence A. Wilson (1886 -) b: Abt. 1886
 - 3 Guy Emmons Wilson (1888 - 1952) b: 07 Jul 1888 in Sligo, Dent County, MO, d: 29 Aug 1952 in Houston, Harris County, TX
 - + Edna Henrietta Eggers (1899 - 1953) b: 25 Jun 1899 in St. Louis, St. Louis County, MO, d: 07 Sep 1953 in Houston, Harris County, TX
 - 3 Fremont A. Wilson (1892 -) b: Abt. 1892
 - 2 Ella V. Wilson (1854 - 1855) b: Oct 1854, d: 20 Sep 1855 in Jay County, IN
 - 2 Cassius M. Wilson (1856 - 1857) b: 08 Aug 1856 in Jay County, IN, d: 25 Nov 1857 in Jay County, IN
 - 2 Darwin Fremont Wilson (1859 - 1916) b: 22 Jan 1859 in Jay County, IN, d: 15 Sep 1916 in Grant County Hospital, Grant County, IN
 - + Verona Mary Horner (1874 - 1960) b: 12 Aug 1874, m: 08 Dec 1897, d: 20 Dec 1960
 - 3 Inez Winifred Wilson (1898 - 1973) b: 09 Nov 1898 in Matthews (?), IN, d: 20 Jan 1973
 - + Vern Harmon
 - 3 Easter Carol Wilson (1900 - 1982) b: 15 Apr 1900 in Matthews, IN, d: 21 Jul 1982 in Las Vegas, NV
 - + Milton Clark Blake (1902 -) b: 03 Oct 1902 in Springfield, MO, m: 01 Feb 1928 in San Francisco, CA
 - 3 Joseph Edgar Wilson (1902 - 1989) b: 23 May 1902, d: 11 Jun 1989 in Indiana

Outline Descendant Report for Stephen Lorendus Wilson

- + Helen Winchell (1913 - 2001) b: 03 Feb 1913, d: 2001
- 3 Eva Loraine Wilson (1907 - 2000) b: 16 Jul 1907, d: 04 Jan 2000
- + Roger Weldon
- 2 Owen Gurney Wilson (1860 - 1951) b: 21 Aug 1860 in Muncie, IN, d: 16 Apr 1951 in Sherman, Tx
- + Janet Stirton (1868 - 1936) b: 01 May 1868 in Guelph, Ontario, Canada, m: 28 Mar 1888 in Atchison County, KS, d: 11 Dec 1936 in Horton, KS
- 3 Donald Oscar Wilson (1889 - 1972) b: 02 Jan 1889 in Horton, KS, d: 14 Jul 1972 in Austin, TX
- + Edna English (1890 -) b: 24 Mar 1890 in Effingham, KS, m: 11 Oct 1911 in Effingham, KS, d: in Austin, TX
- + Ann Hoist Ribbeck m: 1940
- + Trudy Russell m: 1960
- 3 Raymond Charles Wilson (1891 - 1947) b: 26 Jan 1891 in Atchison County, KS, d: 05 Dec 1947 in Vancouver, WA
- + Violet Matson (1902 -) b: 1902, m: 1922
- 3 Verna Belle Wilson (1895 - 1991) b: 31 May 1895 in Atchison County, KS, d: 17 May 1991 in Maywood, IL
- + Harry Morrill Cahill (1895 - 1963) b: 05 Apr 1895 in KS, m: 10 Oct 1923 in Bride's Parents Home, Atchison County, KS, d: 07 Apr 1963 in Palatine, IL
- 3 Fremont Joseph Wilson (1898 - 1992) b: 22 Jun 1898 in Atchison County, KS, d: 21 Jun 1992 in Willis, KS
- + Blanche Swihart (1901 - 1987) b: 21 Jul 1901 in Weber, KS, m: 29 Jun 1921 in Lincoln, NE, d: 02 Jan 1987 in Willis, KS
- 3 Lysle Stephen Wilson (1900 - 1972) b: 09 Apr 1900 in Horton, KS, d: 26 Dec 1972 in Sherman, Tx
- + Olga Ruth Taylor m: 07 Sep 1937 in San Marcos, Tx
- 3 Keith Dale Wilson (1904 - 1978) b: 15 Oct 1904 in Horton, KS, d: 01 Mar 1978 in LaMarque, TX
- + Agnes C. Piperi (1907 - 1989) b: 26 Mar 1907 in Galveston, TX, m: 27 Aug 1941 in Austin, TX, d: 08 Apr 1989 in Galveston, TX
- 3 Glen Alexander Wilson (1906 - 1983) b: 27 Aug 1906 in Horton, KS, d: 12 Mar 1983 in Hiawatha, KS
- + Bertha Jane Stirton (1917 - 1999) b: 13 Mar 1917 in Brown County, KS, m: 10 Mar 1936 in Holton, KS, d: 22 Nov 1999 in Hiawatha, KS
- + Cora Simmons Stirton m: 1948
- + Mary Ann (1832 - 1865) b: 1832 in Jay County, IN, m: 1865, d: 12 Jan 1865 in Jay County, IN
- + Alytha Vining (1834 - 1887) b: 1834 in Ohio, m: 1866, d: 27 Jul 1887

I. Obadiah Wilson

Birth: 1758

Place: New Jersey

Death: 1826

Cemetery: Licking Co., Ohio

Married:

Children Born To This Union:

Suel May 7, 1789

John 1806

Anna 1807

William 1808

1. Suel G. Wilson

Birth: May 7, 1789

Place: Washington Co. PA or New Hampshire

Death: July 17, 1857

Cemetery: Jay Co., Ind. (Old Baptist Cemetery)

Married: About 1815 in Licking Co., Ohio

Children Born To This Union:

Cornelia E.. June 17, 1817

Hannah Loraine 1819

Stephen Lorendus February 25, 1828

Olive 1829

Johnson Lorenzo August 2, 1832

Charlotte Rosaline 1836

Judson C. June 10, 1838

Esther Olive Burnett

1797

New York

April 2, 1862

Jay Co., Ind.

A) Cornelia E. Wilson

Birth: June 17, 1817

Place: New York

Death: March 14, 1880; Garva, Henery Co., IL

Cemetery:

Married: September 17, 1840; Licking Co., Ohio

Children Born To This Union:

Euphemia L. Burnett 1842

Edgar Allen Burnett April 4, 1845

Silas Burnett

1813 Pennsylvania

Pennsylvania

Aft. 1880

B) Hannah Loraine Wilson

Birth: February 25, 1819

Place: St. Albans Twp., Licking Co., Ohio

Death: October 31, 1911, Knox, Illinois.

Cemetery: Gava, Illinois

Married: November 18, 1841: Licking Co., Ohio

Children Born To This Union:

Delia Bailey 1854 IL

Harry C. Bailey February 10, 1862; Galva, IL

Mary Charlotte Bailey October 1863; Goffstown, Hillsborough, NH

Ira A. Bailey

1817

Henry Co., Illinois

June 3, 1890

F) **Charlotte Rosaline Wilson**
Birth: 1836
Place: St. Albans Twp., Licking Co., Ohio
Death:
Cemetery:
Married: November 10, 1853; Jay Co., Indiana
Children Born To This Union:

Charles Harris

G) **Judson C. Wilson**
Birth: June 10, 1838
Place: St. Albans Twp., Licking Co., Ohio
Death: March 27, 1923
Cemetery: Prairie View, Kansas
Married: March 12, 1861; Jay Co., Indiana
Children Born To This Union:

Mariah Stanley
August 27, 1834
Ohio
September 30, 1905
Prairie View, Kansas

- | | |
|----------------------------------|-------------------|
| 1) Elmer Gardner | September 5, 1862 |
| 2) Zerepha Emily | August 20, 1864 |
| 3) Thomas Armour | Nov. 13, 1866 |
| 4) Mary Olive | March 27, 1869 |
| 5) Darwin Franklin (Duke) | March 8, 1871 |
| 6) David Orlando (Orlie) | May 11, 1873 |
| 7) Lydia Rosella | August 22, 1876 |

ensu
of 1860
Indiana

WHITACER, Jehu	31 OH KN 116	WILKENSOn, John A	24 OH PI 035
WHITACER, John	31 OH KN 116	WILKINS, Elzy	31 OH JA 258
WHITACER, John B	24 OH JE 086	WILLHUFF, Elizabeth	44 GR WB 209
WHITACER, Joseph	24 OH KN 116	WILLIAMS, Ann	60 VA PE 262
WHITACER, Joseph	60 VA KN 116	WILLIAMS, Charles	29 PA JA 257
WHITACER, Margaret A	15 IN PE 291	WILLIAMS, Eliza A	26 PA GR 12
WHITACER, Phebe E	28 OH KN 116	WILLIAMS, George	24 OH WA 146
WHITACER, Samuel	23 OH KN 115	WILLIAMS, George	61 GA JA 250
WHITACER, William	61 PA JE 083	WILLIAMS, Hugh	56 IR PI 043
WHITACRE, Jacob	35 OH KN 114	WILLIAMS, J B	58 PA JA 255
WHITACRE, Joseph	60 VA KN 116	WILLIAMS, James	26 OH JA 242
WHITACRE, Latitia A	13 IN PE 291	WILLIAMS, James	27 OH MA 016
WHITACRE, Margaret A	15 IN PE 291	WILLIAMS, Jeremiah	60 PA BE 217
WHITACRE, William	61 PA JE 083	WILLIAMS, Jesse	35 OH JA 242
WHITE, Ephraim	49 NY PE 263	WILLIAMS, John	36 OH JA 257
WHITE, Frederick	27 OH MA 006	WILLIAMS, John J	48 OH WA 165
WHITE, James	42 PA MA 006	WILLIAMS, Mary E	17 OH WB 209
WHITE, Mary	65 PA MA 006	WILLIAMS, S S	11 OH JA 254
WHITE, Mercy	58 PA JA 254	WILLIAMS, Samuel H	28 OH WA 149
WHITE, Nelson	25 OH MA 006	WILLIAMS, Samuel K	40 OH JA 250
WHITE, Solomon	42 OH PE 269	WILLIAMS, William	21 IN WA 165
WHITE, Thomas	34 OH MA 007	WILLMAN, Peter	20 OH WB 194
WHITE, William	28 OH MA 008	WILMORE, Levi	35 OH WA 166
WHITEMAN, Christian	22 OH BE 230	WILSON, David	45 VA JE 072
WHITEMAN, George C	52 VA GR 128	WILSON, Esther	63 NY BE 223
WHITEMAN, Hanah	24 OH BE 230	WILSON, Hannah A	18 IN PE 291
WHITEMAN, Harriet	24 OH BE 234	WILSON, James	34 OH PI 051
WHITEMAN, Henry	51 OH BE 230	WILSON, James S	30 OH RI 103
WHITEMAN, James	60 PA BE 234	WILSON, Joel	54 KY RI 097
WHITEMAN, James N	21 IN BE 234	WILSON, John	56 VA JA 25
WHITEMAN, James W	27 OH BE 230	WILSON, Joseph	03 IN PE 28
WHITENECK, Isaac	42 NJ PI 039	WILSON, Judson C	21 OH BE 223
WHITENECK, Mary	20 OH PI 041	WILSON, Lewis	30 OH JA 249
WHITINECK, Isaac	42 NJ PI 039	WILSON, Lorondus	30 OH WA 152
WHORLEY, John S	59 PA MA 009	WILSON, Maria	16 IN PE 291
WHORLEY, John T	21 OH MA 009	WILSON, Ralph C	44 OH GR 133
WIBLE, Frederick	46 OH GR 129	WILSON, Robert	29 IR WB 205
WIBLE, George	41 OH WA 167	WILSON, S G	47 OH NO 176
WIBLE, John	35 OH BE 228	WILSON, William	18 IN PE 277
WIBLE, Samuel	30 OH BE 228	WILSON, William	43 OH KN 117
WIBLE, William	22 IN GR 129	WILSON, William B	25 OH RI 097
WICKERSHAM, James	46 OH WA 142	WINEGARDNER, Betsy	22 OH PI 052
WICKERSHAM, Jesse G	35 IN MA 026	WINEGARDNER, John	21 OH PI 052
WIDSELL, Arthur	01 IN JA 246	WINEGARDNER, Lewis	62 NC PI 052
WIKLE, Constantine	30 GR WB 206	WINEGARDNER, Robert	26 OH PI 052
WIKLE, Daniel	37 VA JE 079	WINGET, Caleb	29 OH KN 119
WIKLE, Jacob	35 VA JE 080	WINGET, John	03 OH KN 118
WIKLE, John	25 GR WB 209	WINGET, Nancy	63 PA KN 118
WIKLE, John	68 GR WB 206	WINSTANLY, William	80 RI PI 053
WILDER, Lucius E	51 MA WA 155	WINSTAULY, William	80 RI PI 053
WILDS, George	34 FR WB 205	WINTERS, Catharine	22 OH KN 115
WILE, Jacob	27 FR WB 205	WINTERS, Erastus	41 OH KN 115
WILE, John	48 FR WB 206	WINTERS, Joseph P	29 OH WA 147
WILEY, Alexander	51 VA PI 031	WINTERS, Keturah	26 OH WA 147
WILEY, Isaac	45 VA PI 044	WINTERS, Obadiah	57 KY WA 14
WILEY, John	65 VA PI 044	WINTERS, Robert H	22 IN WA 147
WILEY, Sarah J	27 IN PI 044	WIRT, Charles	52 PA WA 157
WILEY, William	22 OH PI 031	WIRT, David	26 OH WA 157

Seul Gen.

Thomas C. Stanley - Died b4 1850 in Jay Co., Ind.

Leah Votan - Born 1802 PoB VA, Wife of Thomas -

They came from Springfield, OH to White River, Ind - Quaker - 7/11/1840

Children;

Lydia b.1825 - PoB OH - Married Morris

Phebe b.1827 - PoB OH - Married Harlin

Rebecca b.1829 - PoB OH - Married Antle - church 2/7/1852

Kiturah b.1833 - PoB OH -

Mariah b. 1834 - PoB OH - Married Judson Wilson - Moved to Kansas in 1879

Cyrus b. 1837 - PoB OH - Married Elizabeth

James B b. 1839 - PoB OH

Franklin b. 1841 - PoB Ind. - Moved to Kansas in 1875 - Married Theresa ?

1850 Census - Jay Co. Ind. - Bear Creek Twp - Family #28

Leah Standley Age 48 - place of Birth - VA

Lydia - age 25 - place of birth - OH

Phebe age 23 - OH

Kiturah age 17 - OH

Maria age 16 - OH - She married Judson Wilson (left Ind. 188?)

Cyrus age 13 - OH

James B. Age 11 - OH (Census 1880)

Franklin Age 9 - OH

PoB = Place of Birth - PoBoF = Place of Birth of Father - PoBoM = Mother

1880 Census - Jay Co. Ind. - Bear Creek Twp - Page 396

James B. Stanley age 41 - PoB OH - PoBoF VA. - PoBoM VA

Cyrus Stanley age 48 - PoB OH - PoBoF VA - PoBoM VA

Elizabeth M. Stanley - Wife - age 34 PoB Ind - PoBoF PA - PoBoM N.Y.

Milton W. Age 12 PoB Ind.

Effie J. Age 8 PoB Ind.

Charles E. Age 4 PoB Ind.

Anay Lilian Age 3 PoB Ind.

Fred C. Age March 12, 1880 PoB Ind.

Leanard, Ida E. J. Age 19 - Servant -

1870 Census - Jay Co., Ind.

Judson C. Wilson age 31 - PoB OH

Mariah (Stanley) age 36 - PoB Ind. - Wife of Judson

Elmer G. Age 7 - PoB Ind.

Zerepha Age 5 - PoB Ind

Thomas A. Age 3 - PoB Ind.

Mary O. Age 1 - PoB Ind.

Votan Sarah Age 65 - PoB OH

Franklin Stanley Age 29 - PoB Ind.

At this time of the 1870 Census - Sarah Votan Stanly (Mariah mother) and her son Franklin was living with Judson & Miriah Wilson.

History of Medina Co. Ohio P.342

Suel Wilson, Co. K., 15th U.S.V.R.C., c. Dec. 16, 1862; disd

I Judson Wilson of the County
of Jay in the State of Indiana do make
and publish this my last will and
testament in manner and form following, that
is to say, first it is my will that my
funeral expenses and all my just debts to be
paid I do give devise and bequeath
to my beloved wife Esther Wilson the sum
of all the personal property and real property over
and above paying my just debts so long as she
lives ^{or her heirs} and then to be equally divided among my
heirs and further say that I appoint Esther
Wilson my wife executor to settle my
business

Given under my hand and seal this
27th of June 1857

signed in the presence of Judson Wilson

Dennis Hays
John C. Montgomery
David C. Miller

Esther will by 16 left land to Judson C

In the Name of God; Amen.

I Esther Wilson of the Township of Bear Creek in the County of Jay and State of Indiana, Being in sound Mind, Memory, and Considering the Uncertainty of this frail and Transitory life, I do therefore make, Ordain, publish, and declare, this to be my last Will and Testament: That is to say, First after all my lawful debts are paid and discharged, the residue of my estate real and personal, I give, bequeath, and dispose of as follows, to wit: To my son, Judson C. Wilson, the ~~lands and and appurtenances~~ situated thereon, known as the Wilson farm, lying in the Township of Bear Creek in the County of Jay and State of Indiana, now possessed by me.

In witness whereof I have hereunto subscribed my name, and affixed my seal, the second day of April in the year of our Lord one thousand eight hundred and sixty two.

Esther Wilson 

The above written instrument was subscribed by the said Esther Wilson, in our presence, and acknowledged by her to each of us: and she at the same time published and declared the above instrument so subscribed to be her last will and testament; and we at the testator's request and in her presence, have signed ~~and~~ our names as witnesses hereto, and written opposite our names our respective places of residence.

Israel T. Johnson, New Corydon Jay Co. Ind.
~~Don~~ ~~Whiter~~ ~~New Corydon Jay Co. Ind.~~

TRAIT AND

BIOGRAPHICAL

ALBUM

OF

HENRY COUNTY, ILLINOIS.

CONTAINING

Large Portraits and Biographical Sketches of Prominent and Representative
Citizens of the County.

TOGETHER WITH

Portraits and Biographies of All the Governors of Illinois,
and of the Presidents of the United States.

CONTAINING A HISTORY OF THE COUNTY, FROM ITS EARLIEST SETTLEMENT
TO THE PRESENT TIME.

CHICAGO:

BIOGRAPHICAL PUBLISHING Co.

1885.

Mr. K. with them, and with them he remained until November, 1882, when he returned to this place and set up in business.

July 19, 1882, at Kewanee, Mr. Kreidler was married to Miss Capitola Lampson, a lovely and accomplished young lady, who yielded up her life April 1, 1883, and with that of her new-born babe.

That Mr. Kreidler inherited nothing may be understood from his history; that he has been successful in business is known from his standing. He is a prominent Mason, and, we believe, a Republican.

Johnson Lorenzo Wilson, residing on section 27, located adjoining the town of Galva, is a native of Ohio. He was born in St. Albans Tp., Licking Co., that State, Aug. 2, 1832. The parents of Mr. Wilson of this sketch were Seuel and Esther (Burnett) Wilson. He was born in New Hampshire, and died in Jay County, Ind., in July, 1857, having removed to Ohio, that State, in 1846. He was a farmer by occupation, and in his religious belief was, from the time he attained the age of manhood, a member of the Baptist Church. His father, grandfather of our subject, was born in New Jersey, was of English extraction, and a soldier of the Revolutionary War; was a farmer by occupation and died in Ohio. Seuel Wilson was a soldier in the War of 1812. Mr. Wilson's parents lived and died in Indiana.

J. L. Wilson, of whom we write, received his education principally in Ohio. He removed with his parents into Indiana, and from there came to this State, in 1854, stopping in Peoria County. He remained there until the spring of that year, when he moved near Elmwood, Knox County, this State, where he followed the occupation of farming for three years. At the expiration of this time, in 1857, he came to Galva, in the neighborhood of which village he rented land and was occupied in its cultivation for two years. Previous to moving here he had purchased land, which during the last few years mentioned he improved as time would permit. At first he purchased 80 acres, which he afterward sold and purchased another 80 east of the present village of Galva. He subsequently bought 40 acres more, and then sold the 120 acres, and with the proceeds purchased 100

acres adjoining the present village of Galva, the same being located on section 27, Galva Township, and on which he at present resides.

Mr. Wilson was united in marriage April 11, 1861, with Miss Amanda M. Herbert. She was born in Lewistown, Fulton Co., Ill., in 1842. She has borne him seven children: Lillian M., Ralph L., Fred H., Walter, Myrtie E., Katie and Ethel L. Mr. and Mrs. Wilson, together with their children, Lillian and Ralph, are members of the Baptist Church. Politically, Mr. Wilson indorses the party which advocates prohibition.

Mra D. Marston, a practicing attorney, resident at Cambridge, was born April 30, 1838, in Parsonsfield, York Co., Maine. His ancestral progenitors were pioneers of New England, and their genealogy is now in process of compilation (1885). David Marston, his grandfather, was a Revolutionary soldier. His father, Jacob Marston, was born in Parsonsfield, Maine. He was a stone-cutter by occupation and died at Parsonsfield, as did his wife, Martha (Doe) Marston. They had 11 children. The mother was the daughter of John and Abigail Doe, and her parents of English extraction.

Mr. Marston grew to the age of 17 years in New England. At 14 he became the arbiter of his own fortunes, and at 17 he came to Henry County, on foot and alone, with not an acquaintance west of New England. He worked one season on a farm in Clover Township, when he entered diligently upon the work of securing an education, employing his leisure to the best possible advantage in study. At 18 he taught school for the first time in Clover Township. He alternately taught and attended school three years.

In July, 1861, he entered the army, enlisting in the 42d Ill. Vol. Inf., in Company B. In August, 1862, he received an honorable discharge for disability. In June, 1865, he began the study of law, which he prosecuted with energetic perseverance, and in November, 1867, was admitted to practice in the State Courts of Illinois. Later he was admitted to the privileges of the Federal Courts. In 1869 he formed a partnership with Judge J. S. Hinman, and

MONTGOMERY CEMETERY
OR
TULLIS CEMETERY

SECTION 14 TOWNSHIP 24 N RANGE 14 E BEARCREEK TOWNSHIP

FIFER, Abraham died Apr 2 1857 Ae 63 yr 2 m 17 d

FIFER, Lydda wife of Abraham Fifer died Oct 26 1871
aged 70 y 7 m 26 d

FIFER, Mary Dau of A & L Fifer died Feb 7 1875 aged 10 y 4 m 21 ds

* WILSON, Suel died July 17 1857 Ae 68 yrs 2 ms & 10 ds

GOODSON, Sally 1835-1924 aged 89 ys 7 mos

* WILSON, Stephen L 1827-1909
Anna 1830-1864
Mary Ann Wife of Stephen L Wilson died Jan 12, 1865
aged 33 yrs 2 mos 22 ds

* WILSON, Cassius M Son of Lorendus & Ann Wilson died Nov 25 1857
aged 1 yr 3 m & 1 d

* WILSON, Ella V Daughter of Lorendus & Ann Wilson died Sept 20 1855
age 11 m. - ds.

SIBERRY, John W Husband of S J Sibery died Mar 3 1862
aged 30 ys 1 ms 24 d

WHITEMAN, James W 1833-1908
Phidelia his wife 1841-1907

MORE, Benjamin B Son of A & E J More died July 1868 aged 14 y 2 m 12 d

MORE, Martha C dau of A & E J More died April 12 1863 aged 5 yrs 4 ms 18 ds

DYKES, Frances M 1856-1925

BYRD, Caroline wife of A M Byrd died May 18 1875 aged 26 y 2 mo 27 ds

BYRD, Mary E dau of A J & C Byrd died Sept 21 1870 aged 4 yr 4 ms 17 ds

WHITEMAN, Susannah dau of J N & M Whiteman died Sept 2 1868
aged 2 yr 6 mo 14 d

MCCROSKEY 1871-1915

Suel Wilson

Old Baptist Cemetery – Inscriptions

Suel Wilson Died July 17, 1857 Age 68 Yrs 2 Mos & 10 days

Stephen L. Wilson 1827 - 1909

Anna Wilson 1830 - 1864

Mary Ann Wilson - Wife of Stephen L. Wilson died Jan. 12, 1865 aged 33 yrs 2 Mos. 22 Days

Ella V. Wilson - Daughter of Lorendus & Ann Wilson Died Sept. 20, 1855
Aged 11 yrs M 20 Days

Cassius M. Wilson - Son of Lorendus & Ann Wilson Died Nov. 25, 1857
Aged 1 yr 3 M & 1 Day

History of Medina Co. Ohio
Bashin & Battery

L. A. Easton, Co. F, 166th O. V. I., e. May 2, 1864; disd. Sept. 9, 1864.
 J. B. Dix, Co. F, 166th O. V. I., e. May 2, 1864; disd. Sept. 9, 1864.
 Marion Colburn, Co. F, 166th O. V. I., e. May 2, 1864; disd. Sept. 9, 1864.
 Perry Cannon, Co. F, 166th O. V. I., e. May 2, 1864; disd. Sept. 9, 1864.
 J. K. Caughey, Co. F, 166th O. V. I., e. May 2, 1864; disd. Sept. 9, 1864.
 Joseph K. Borgey, Co. F, 166th O. V. I., e. May 2, 1864; disd. Sept. 9, 1864.
 Musician J. H. R. Caughey, Co. F, 166th O. V. I., e. May 2, 1864; disd. Sept. 9, 1864.
 Musician J. M. Easton, Co. F, 166th O. V. I., e. May 2, 1864; disd. Sept. 9, 1864.
 Homer Hosmer, Co. F, 166th O. V. I., e. May 2, 1864; disd. Sept. 9, 1864.
 Corp. P. W. Crawford, Co. F, 166th O. V. I., e. May 2, 1864; disd. Sept. 9, 1864.
 Corp. Irvine Bartholomew, Co. F, 166th O. V. I., e. May 2, 1864; disd. Sept. 9, 1864.
 Corp. Chas. Leland, Co. F, 166th O. V. I., e. May 2, 1864; disd. Sept. 9, 1864.
 Sergt. L. K. Hosmer, Co. F, 166th O. V. I., e. May 2, 1864; disd. Sept. 9, 1864.
 First Lieut. Daniel Shaw, Co. F, 166th O. V. I., e. May 2, 1864; disd. Sept. 9, 1864.
 Second Lieut. S. A. Hosmer, Co. F, 166th O. V. I., e. May 2, 1864; disd. Sept. 9, 1864.
 Capt. Wm. Bigham, Co. F, 166th O. V. I., e. May 2, 1864; disd. Sept. 9, 1864.
 Isaac Reimer, Co. I, 103d O. V. I., e. May 2, 1862; kid. in Tennessee in 1863.
 David B. Krieder, Co. D, 125th O. V. I., e. April 15, 1864; disd.
 Jacob C. Whitmore (sailor), Ram "Choctaw," e. Aug. 27, 1864, disd. Sept. 1, 1865.
 Valentine Bower, Co. K, 42d O. V. I., e. Aug. 11, 1862; disd. July, 1865.
 Suel Wilson, Co. K, 15th U. S. V. R. C., e. Dec. 16, 1862; disd.
 Philo F. Wilson, Co. A, 10th U. S. I., e. Dec. 21, 1863; disd. April 9, 1865.
 Calvin G. Wilson, U. S. S. "Argosy," e. Aug. 30, 1864; disd. June 30, 1865.
 Stephen Schlabach, Co. I, 103d O. V. I., e. Aug. 15, 1862; disd. June 28, 1865.
 John B. Montgomery, Co. F, 8th O. V. I., e. Aug. 14, 1862; disd. July 2, 1865.
 Isaac Shireman, Co. I, 103d O. V. I., e. Aug. 14, 1862; disd. May 12, 1865.
 David McMullen, Co. I, 103d O. V. I., e. Aug. 16, 1862; disd. June 12, 1865.
 John Haas, Co. M, Mich. V. I., e. Oct. 20, 1863; disd. March, 1866.
 G. R. Cannon, Co. I, 103d O. V. I., e. Aug. 9, 1862; disd. June 12, 1865.
 David F. Cook, Co. B, 2d O. V. C.
 Wm. H. Bartholomew, Co. B, 2d O. V. C.
 Jerry Montgomery, Co. I, 2d O. V. C.
 Isaac D. Bartholomew, Co. I, 2d O. V. C.
 B. D. Schlabach, Co. I, 2d O. V. C.
 Alexander Duff, Co. I, 2d O. V. C.
 Edmond Baker, Co. H, 8th O. V. I., e. June, 1861; disd.
 James H. Caughey, Co. H, 8th O. V. I., e. June, 1861; disd.
 Thomas Vance, Co. H, 8th O. V. I., e. June, 1861.
 Wm. H. Eckert, Co. H, 8th O. V. I., e. June, 1861.
 Henry A. Brots, Co. H, 8th O. V. I., e. June, 1861; disd. on account of wounds.
 George Merritt, Co. H, 8th O. V. I., e. June, 1861.
 Jonathan Mohney, Co. H, 8th O. V. I., e. June, 1861.
 Wm. U. McDonald, Co. H, 8th O. V. I., e. June, 1861; disd.
 Stephen Bolph, Co. H, 8th O. V. I., e. June, 1861; disd. on account of wounds.
 Nicholas Steiner, Co. H, 72d O. V. I.
 Richard Montgomery, Co. D, 6th Wis. O. V. C.; died in service.
 Clark B. Crawford, Co. C, 23d O. V. I.
 Emerson Graves, reg't not known.
 George W. Harper, Co. I, 29th Ind. V. I.
 Samuel Longaker, Co. C, 60th O. V. I.
 Peter Nicholas, Co. D, 29th O. V. I.
 Albert A. Dix, Co. G, 42d O. V. I., e. Nov., 1861; died Jan. 4, 1864, at Memphis, Tenn.
 L. B. Crandall, Co. K, 42d O. V. I., e. Nov., 1861.
 W. M. Crandall, Co. K, 42d O. V. I., e. Nov., 1861.
 O. E. Hubble, Co. B, 22d O. V. I.
 Charles Lyons, Co. B, 22d O. V. I.
 Sergt. Wm. C. Lyon, Co. C, 23d O. V. I.

Egbert Harris, Co. G, 42d O. V. I., e. Nov., 1861.
 Joseph Harris, Co. G, 42d O. V. I., e. Nov., 1861.
 Herbert Stiles, Co. G, 42d O. V. I., e. Nov., 1861.
 Musician R. H. Devens.
 Musician Giles Easton.
 William Reshon, Co. I, 29th O. V. V. I., e. Jan., 1864; disd. July, 1865.
 William Marks, Co. K, 8th O. V. I., e. June, 1861; killed at Antietam.
 Capt. Lyman B. Wilcox, 103d O. V. I.
 E. F. Ustick, Co. C, 2d O. V. C.; died in service; buried by the Free Masons.
 E. J. Kuder, 166th O. N. G., e. May, 1864; disd. Sept., 1864.
 R. J. Pickard, Co. E, 166th O. N. G., e. May, 1861; disd. Sept., 1864.
 P. W. Crawford, Co. F, 166th O. N. G., e. May, 1861; disd. Sept. '64.
 Edwin Kinney, buried in Seville Cemetery.
 George Cotton, buried in Seville Cemetery.
 Marquis Dix, buried in Seville Cemetery.
 John Edwards, buried in Seville Cemetery.
 Alis Brown, buried in Seville Cemetery.
 Wm. A. Snyder, buried in Seville Cemetery.
 Easign Johnson, buried in Seville Cemetery.
 Arthur Strong, buried in Seville Cemetery.
 Harrison B. Owen, buried in Seville Cemetery.
 George Porter, buried in Seville Cemetery.
 James Null, buried in Seville Cemetery.
 James McElroy, buried in Seville Cemetery.
 John Robison, buried in Seville Cemetery.
 H. A. Montgomery, buried elsewhere.
 Wm. McDermott, buried elsewhere.
 Jas. Grim, buried elsewhere.
 Chas Johnson, buried elsewhere.
 Austin Cotton, buried elsewhere.
 Leonard Elders, buried elsewhere.
 Robert Brown, buried elsewhere.
 Orville Warren, buried elsewhere.
 Wm. McConnoll, buried elsewhere.
 Delos Reed, buried elsewhere.
 Henry Archer, buried elsewhere.
 F. McCabe, buried elsewhere.
 Jasper Powers, buried elsewhere.
 Dyer Harris, buried elsewhere.
 Elisha Rathburn, buried elsewhere.

disd. = Discharged
HINCKLEY TOWNSHIP.

Hiram Conant, 2d O. V. C., e. February, 1865; died at Hinckley, Ohio, June 17, 1865.
 William Behr, Co. A, 4th Mo. V. C., e. Aug. 13, 1861; disd. Aug. 24, 1864.
 Orrin O. Ferrin, Co. D, 178th O. V. I., e. Sept. 14, 1864; disd. June 29, 1865.
 Andrew Finch, Co. A, 1st O. L. A., e. April 23, 1861; disd. Jan., '64.
 Andrew Finch, Co. A, 1st O. L. A., e. January, 1864; disd. July 23, 1865.
 Samuel Fauble, Co. I, 38th O. V. I., e. Aug. 25, 1861; disd. Sept. 27, 1864.
 R. T. Gargett, Co. G, 2d O. V. C., e. March, 1864; disd. Sept., 1864.
 Lewis Rockwood, Co. K, 103d O. V. I., e. Aug. 23, 1862; disd.
 John A. Marquitt, Co. A, 1st O. V. L. A., e. Sept. 4, 1861; disd. Dec. 31, 1863.
 Samuel W. Rubert, Co. I, 23d O. V. I., e. May 22, 1861; disd. June 30, 1864.
 John C. Coover, Co. K, 1st O. V. L. A., e. Aug. 14, 1862; disd.
 John C. Coover, Squadron U. S. N.; disd. Aug. 16, 1865.
 George W. Fulmer, Co. I, 2d O. V. C., e. August, 1861; transferred.
 George W. Fulmer, 25th O. V. B.; disd. December, 1865.
 Wm. H. Willey, Co. B, 2d O. B. C., e. Aug. 7, '61; disd. Jan. 20, '63.
 Musician John Goldwood, Co. G, 115th O. V. I., e. August, 1862; disd. July, 1865.
 Henry Canfield, Co. A, 124th O. V. I., e. Aug. 1, 1862; kid. at Chickamauga.
 H. M. Wait, Co. A, 1st O. V. A., e. Sept. 20, 1861; disd. May, 1862.
 Don. C. Van Denson, Co. K, 42d O. V. I., e. November, 1861; disd. Sept. 29, 1863.
 D. O. Musser, Co. D, 178th O. V. I., e. Sept. 4, '64; disd. June 29, '65.
 H. D. Worden, Co. B, 74th Ill. V. I., e. October, 1862; disd.
 William Cumberworth, Co. D, 1st O. V. L. A., e. Aug. 19, 1862; disd. June 10, 1865.
 C. A. Billings, Co. A, 1st O. V. L. A., e. September, 1861; disd. January, 1864.
 C. A. Billings, Co. A, 1st O. V. L. A., e. January, 1864; disd. July 23, 1865.

grobezanson@auracom.com
ou obediah

The schoolhouse soon became too small to accommodate the audience and the church resolved to build a larger house, on, or near, the town plot of Alexandria. Encouraged by Professor Drury of Granville College, who had now become pastor, a larger, more central, but flimsy structure was erected in 1834, near where the new one now stands. This house was enclosed and seated with slabs from the saw-mill, holes being bored and legs inserted to support them. It was never plastered and had, I think, no way of warming.

Right here let me introduce you to old Mother Atwood. Here she comes, with a muff in one hand and in the other a small box covered with perforated tin. What can she have in that little box? Surely not her Bible and hymn-book. I will tell you; the small box is called a foot-stove and is filled with live coals from the fireplace. By placing her feet upon the stove and inserting her hands in the muff, she manages to keep comfortable while the rest of us shiver with the cold. Mother Atwood kept what was called a Baptist Minister's hotel, at which the tired minister was always sure of a hearty welcome and a good night's rest.

The meetinghouse soon needed repairs or finishing, but, on circulating a subscription paper for the purpose, less than one hundred dollars was obtained. Asa Gurney and Orren Bryant then took the matter in hand, and, in two days, secured pledges for fourteen hundred dollars. Thus it became evident that a new and much better structure could be built, rather than repair the old one. It was ordered sold in 1838, and the proceeds invested in free seats in the new one. It was abandoned after a life of four years and died a natural death as a part of Mr. Buxton's barn.

On the 25th of March, 1839, a contract for building the new house was made with Suel Wilson and Silas Burnett, the consideration being six hundred dollars; one hundred dollars down, one hundred when the house was enclosed, two hundred in September and two hundred in January. The house was built according to contract, and the basement was plastered and seated and became the home of the church for four years. The church, after many attempts usually resulting in failures, finally reported the house finished in 1844, when the association met at Alexandria. The church bell, I presume, was secured about that time. There is no record of any formal dedication, though some persons living have a distinct recollection of the occurrence, differing only as to who preached the sermon.

I think few persons of this generation have any just conception of the amount of personal sacrifice endured and hard labor performed in building so good a house at such a time. Like the ancient horseshoe which had to be wrought out at the anvil by the hammer of the blacksmith, so the church must be fashioned from the green trees of the forest by the use of the ax, the saw and the plane, without the aid of modern machinery or a supply of ready-made material. They had little money to contribute, so the subscription must be paid in hard labor, every one doing that he could do best. Enos and Levi Nichols laid the foundation walls; Asa and John Gurney furnished the black walnut for the siding, shingles and inside work; Truman Curtis made the sash and doors; Orren Bryant and John Gurney did the plastering; Augustus Castle and Charles Stewart furnished the timber for the frame. But it is useless to mention names; each one did all he could, and every one did something. Home demands were pressing and the subject most frequently discussed was, how to furnish food and clothes for the numerous house-

Alexander Baptist Church
St. Albans twp
Licking Co. Oh

NOTE: During Professor Drury's pastorate a resolution was voted by the church "that we will not bring the subject of Abolition into our covenant meeting, it being a mere matter of opinion". Brother Nichols reported that they had a very lively meeting, "almost knocking the end out of the meeting house".

- 1837 - Elder Owens
- 1837 - Elder Robert
- 1838 - Elder Freeman
- 1839 - Elder Freeman
- 1839 - Dr. Johnathan Going
- 1840 - Elder Ezra Going
- 1842 - Elder Phillips
- 1842 - Elder Roberts
- 1843 - Elder G. W. Lewis

- 1843 - Elder T. G. Lamb
- 1849 - Professor John Pratt
- 1850 - Elder David Adams
- 1851 - Elder William Northrup
- 1852 - Elder Roberts
- 1853 - Elder T. G. Lamb
- 1857 - Professor John Downer
- 1863 - Elder F. Stanley
- 1865 - Rev. Simeon Sigfried

After the close of the Civil War, the church's strength ebbed terribly; there was a long period of supplies, broken only by two pastorates, viz.,

- 1875 - Rev. J. W. Osborn
- 1882 - Rev. A. W. Yale
- 1884 - Rev. P. W. Longfellow
- 1887 - Rev. A. M. Nixon
- 1888 - Rev. Adam Fawcet
- 1891 - Rev. F. M. Crandall
- 1894 - Rev. Bunyan Spencer
- 1902 - Rev. F. C. Redfern
- 1905 - Rev. C. F. Schneider
- 1908 - Rev. J. J. Kett

- 1912 - Rev. L. S. Coulborn
- 1915 - Rev. F. L. Taylor
- 1917 - Rev. M. R. Sheldon
- 1920 - Rev. F. C. Kreager
- 1927 - Rev. R. W. Edmondson
- 1930 - Rev. R. C. McMillan
- 1937 - Rev. C. L. Shultz
- 1940 - Rev. Robert Clingan
- 1945 - Rev. John B. Spencer
- 1951 - Dr. Leroy Day

In addition to the fourteen persons who united in the original constitution, the following were added to the church roll between 1824 and 1891. Spellings are as in the original entry:

- Suel Wilson
- Anson Burnett
- Peter Tharp
- Anson Nichols
- D. Wildman
- Samuel Barstow
- Milton Cook
- Silas Wiliston
- John H. Hendren
- Augustus Crusty
- Elder Drury
- John E. Vance
- Asa Gurney
- Lewis Nichols
- David Tharp
- G. J. Burnett
- Levi Nichols Jr.
- Silas Burnett
- N. Stearns
- Matthias Phillips
- Isaac Morse
- Orlando Castle
- Samuel L. Vance

- John A. Holden
- Mahlon Holden
- Thomas Winters
- Theo. Hastings
- Truman Curtis
- Seth Lewis
- Peter Smith
- John Gurney
- Henry Gurney
- Polly Martin
- Miriam Spellman
- T. B. Chester
- James Stewart
- Charles Stewart
- Marvin Burnett
- Lyman Stratten
- Erastas Allen
- Lyman Carter
- Asa Shepherdson
- Hira Curtis
- Thomas Davis
- Seth P. Smith
- John A. Vance

- Samuel W. Holden
- James Remington
- Amy Tharp
- Betsy Treffit
- Lucinda Rose
- Easter Wilson
- Serrifa Burnett
- Mary Mathias
- Almira Nichols
- Presepta Nichols
- Alvira Barstow
- Salome Cook
- Polly Drake, Jr.
- Clara Wiliston
- Rebecca Mindrum
- Marietta Afwood
- Almira Castle
- Jane Holden
- Missouri Winbro
- Lucinda Phillips
- Betsy Curtis
- Phebe Smith
- Lucy Gurney

*fast a
work
weedy and
are
stuck tight*

*This is
where I
think
I looked
inside
& this
was the
buying of
fuel*

*where fuel
is buried
on the
road
and children*

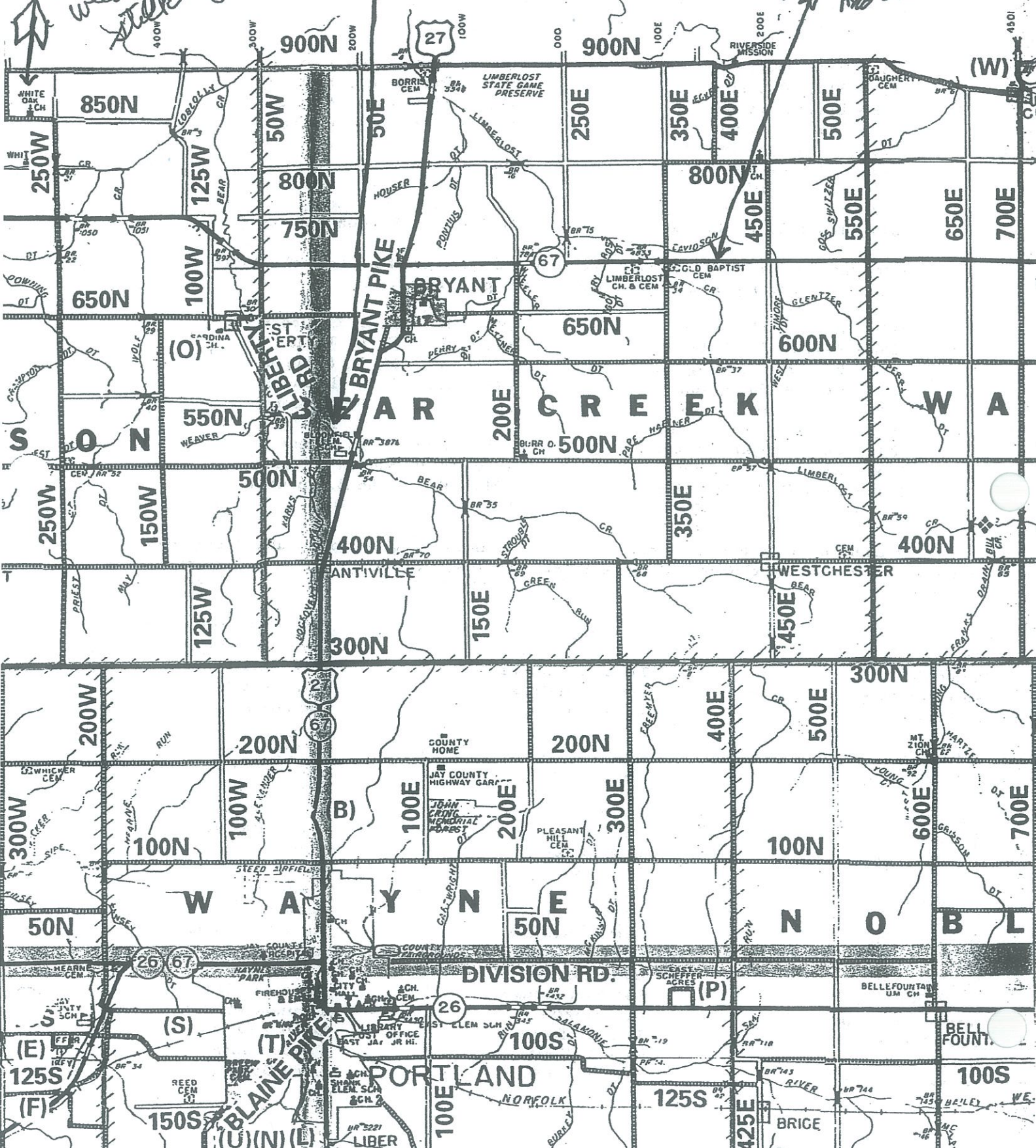

STATE OF TEXAS
CERTIFICATION OF VITAL RECORD

TEXAS DEPARTMENT OF HEALTH
BUREAU OF VITAL STATISTICS

1451-208-40m

Department of
**PUBLIC HEALTH AND
 VITAL STATISTICS**

State of Texas
CERTIFICATE OF DEATH

CLERK'S REG. NO. 535 **11083**

County of Cameron Date of Death Feb 19th, 1907
(If death occurred in Hospital or Institution, give its NAME instead of street and number.)
 Full Name Stephen L Wilson Place of Death Sebastian Residence Sebastian
(If death occurs away from USUAL RESIDENCE, give facts called for under "Special Information.")

PERSONAL AND STATISTICAL PARTICULARS			
Length of Residence			
At Place of Death	<u>10 month</u>	years	<u>10</u> months
Texas	<u>Same time</u>	years	<u>10</u> months
Birth	<u>Feb 25 1888</u>	Age	<u>80</u> years, <u>11</u> months, <u>25</u> days
Sex	<u>Male</u>	Color or Race	<u>White</u>
		Alien or Citizen	<u>citizen</u>
Single, Married, Widowed or Divorced	<u>Widower</u>		
Birthplace	<u>Ohio</u>	(State or Country)	<u>Licking Co</u>
Occupation	<u>none</u>		
Name of Father	<u>Suel G. Wilson</u>		
Birthplace of Father	<u>America</u>	(State or Country)	<u>N.H.</u>
Maiden Name of Mother	<u>Ester Olive</u>		
Birthplace of Mother	<u>New York</u>	(State or Country)	<u>N.Y.</u>

MEDICAL CERTIFICATE OF DEATH	
I HEREBY CERTIFY that I attended deceased from <u>Feb 18</u> , 190 <u>7</u> , to <u>Feb 19</u> , 190 <u>7</u> ;	
that I saw him alive on <u>Feb 19</u> , 190 <u>7</u> ;	
and that death occurred, on the date stated above, at <u>10 36</u> A.M.	
The CAUSE OF DEATH was as follows:	
Immediate <u>Myocarditis Chronic Bright Dis</u>	
Contributory <u>Hemiplegia Senility</u>	
(Signed) <u>Henry G. Bartlett</u> , M.D.	
<u>Feb 20 1907</u> (Address) <u>Sebastian</u>	
SPECIAL INFORMATION ONLY FOR HOSPITALS, INSTITUTIONS, TRANSIENTS OR RECENT RESIDENTS:	
Former or Usual Residence	<u>Balem Mo.</u>
How Long at Place of Death?	<u>10 months</u> Days
Where was Disease Contracted. If Not at Place of Death?	<u>Chronic</u>
Place of Burial or Removal	Date of Burial
<u>Muscie</u>	
Undertaker	Address
<u>Benj E Huckley</u>	<u>Morrisville</u>

VON SOECKMANN-JONES CO., PRINTERS, AUSTIN

E714368

This is a true and correct reproduction of the original record as recorded in this office. Issued under authority of Section 191.051, Health and Safety Code.

ISSUED SEP 26 1908

Richard B. Bays
 RICHARD B. BAYS
 STATE REGISTRAR

WARNING: IT IS ILLEGAL TO DUPLICATE THIS COPY.



1. PLACE OF DEATH a. COUNTY Willacy		2. USUAL RESIDENCE (Where deceased lived. If institution: residence before admission) a. STATE Texas b. COUNTY Willacy	
b. CITY OR TOWN (If outside city limits, give precinct no.) Sebastian		c. CITY OR TOWN (If outside city limits, give precinct no.) Sebastian	
d. NAME OF (If not in hospital, give street address) HOSPITAL OR INSTITUTION ---		d. STREET ADDRESS (If rural, give location) ---	
e. IS PLACE OF DEATH INSIDE CITY LIMITS? Sebastian YES <input type="checkbox"/> NO <input type="checkbox"/>		f. IS RESIDENCE ON A FARM? --- YES <input type="checkbox"/> NO <input type="checkbox"/>	
3. NAME OF DECEASED (Type or print) STEPHEN		4. DATE OF DEATH JULY 19 1909	
5. SEX MALE		7. MARRIAGE STATUS Married <input type="checkbox"/> Never Married <input type="checkbox"/> Widowed <input type="checkbox"/> Divorced <input type="checkbox"/>	
6. COLOR OR RACE AMER.		8. DATE OF BIRTH JULY 19 1909	
10a. USUAL OCCUPATION (Give kind of work done during most of working life, even if retired)		9. AGE (In years last birthday) IF UNDER 24-YRS. Months _____ Days _____ Hours _____ Minutes _____	
11. BIRTHPLACE (State or foreign country) ---		12. CITIZEN OF WHAT COUNTRY? U.S.	
13. FATHER'S NAME ---		14. MOTHER'S MAIDEN NAME ---	
15. WAS DECEASED EVER IN U.S. ARMED FORCES? (Yes, no, or unknown) (If yes, give war or dates of service) ---		16. SOCIAL SECURITY NO. ---	
17. CAUSE OF DEATH (Enter only one cause per line for (a), (b), and (c)) PART I. DEATH WAS CAUSED BY: IMMEDIATE CAUSE (a) MYOCAUDETES DUE TO (b) CHRONIC BRIGHTS DISEASE DUE TO (c) ---		18. INTERVAL BETWEEN ONSET AND DEATH ---	
19. I hereby certify that I attended the deceased from _____ 19____ and last saw the deceased alive on _____ 19____ Death occurred at _____ (Degree or title) 22a. SIGNATURE HEWEY L. BARTEETT		19. WAS AUTOPSY PERFORMED? YES <input type="checkbox"/> NO <input type="checkbox"/>	
20a. ACCIDENT <input type="checkbox"/> SUICIDE <input type="checkbox"/> HOMICIDE <input type="checkbox"/>		20b. DESCRIBE HOW INJURY OCCURRED. (Enter nature of injury in Part I or Part II of item 18.) ---	
20c. TIME OF INJURY Hour _____ Minute _____ Day _____ Year _____ a.m. _____ p.m. _____		20f. CITY, TOWN, OR LOCATION COUNTY _____ STATE _____	
20d. INJURY OCCURRED WHILE AT _____ --- AT HOME <input type="checkbox"/> --- AT WORK <input type="checkbox"/>		20e. PLACE OF INJURY (e.g., in or about home, farm, factory, street, office building, etc.) ---	
21. I hereby certify that I attended the deceased from _____ 19____ and last saw the deceased alive on _____ 19____ Death occurred at _____ (Degree or title) 22a. SIGNATURE HEWEY L. BARTEETT		22b. ADDRESS SEBASTIAN	
23a. BURIAL, CREMATION, REMOVAL (Specify) ---		23c. NAME OF CEMETERY OR CREMATORY ---	
23b. DATE ---		24. FUNERAL DIRECTOR'S SIGNATURE ---	
23d. LOCATION (City, town, or county) ---		25a. REGISTRAR'S SIGNATURE ---	
25a. REGISTRAR'S FILE NO. ---		25b. DATE REC'D BY LOCAL REGISTRAR MARCH 1 1909	

Copy of Willacy

1861 - 80 Cav. | Ind.

Stephen S Wilson
Capt., Co. E, S

Appears on Reg't Indiana Cavalry.

Company Descriptive Book

of the organization named above.

DESCRIPTION.

Age *33* years; height *6* feet *1* inches.

Complexion *Swedish*

Eyes *Blue*; hair *Dark*

Where born *Stocking Co. Ohio*

Occupation *Teacher*

ENLISTMENT.

Where *.....*, 186*.....*

By whom *.....*

Remarks *Resigned July 15/62*

At Washington D.C.

1861 - 80 Cav. | Ind.

Stephen S Wilson
Capt., Co. E, 39 Reg't Indiana Infantry.

Appears on Returns as follows:

Nov 1861 - Present

Dec. 1861 - Absent on leave for 20 days.

Jan'y 1862 - Absent on det. since arrival

May from 1862 - Present

* This organization subsequently became Co. E, 39 Reg't Ind. Cav.

Book mark

Warwick

BE IT KNOWN, That on the 12th day of June in the year eighteen hundred and forty nine a marriage license was issued to Josephus Weston and Miss Glenn

Which said license is in the words and figures following, to-wit: State of Indiana, Way county, to any person empowered by law to solemnize marriages in the county of Way greeting: You are hereby authorized to join together as husband and wife, Mr. Josephus Weston and Miss Glenn according to the laws of the State of Indiana.

[L.S.]

IN TESTIMONY WHEREOF, I, Wm. M. Harrison Clerk of the Circuit Court of

said county, hereunto subscribe my name and affix the seal of said Court, at Way county, I, the undersigned, A. D. 1849. Wm. M. Harrison

The marriage of whom is thus certified: State of Indiana, Way county, I, the undersigned, do hereby certify that Josephus Weston and Miss Glenn were legally joined together as husband and wife, on the 12th day of June 1849, by me.

Wm. M. Harrison
Clerk of the Court

Glenn
Weston
21st 1849
Wm. M. Harrison